ORGANIGRAMMA DELLA CITTA' METROPOLITANA DI MILANO

(*) Vice Direzione di Area
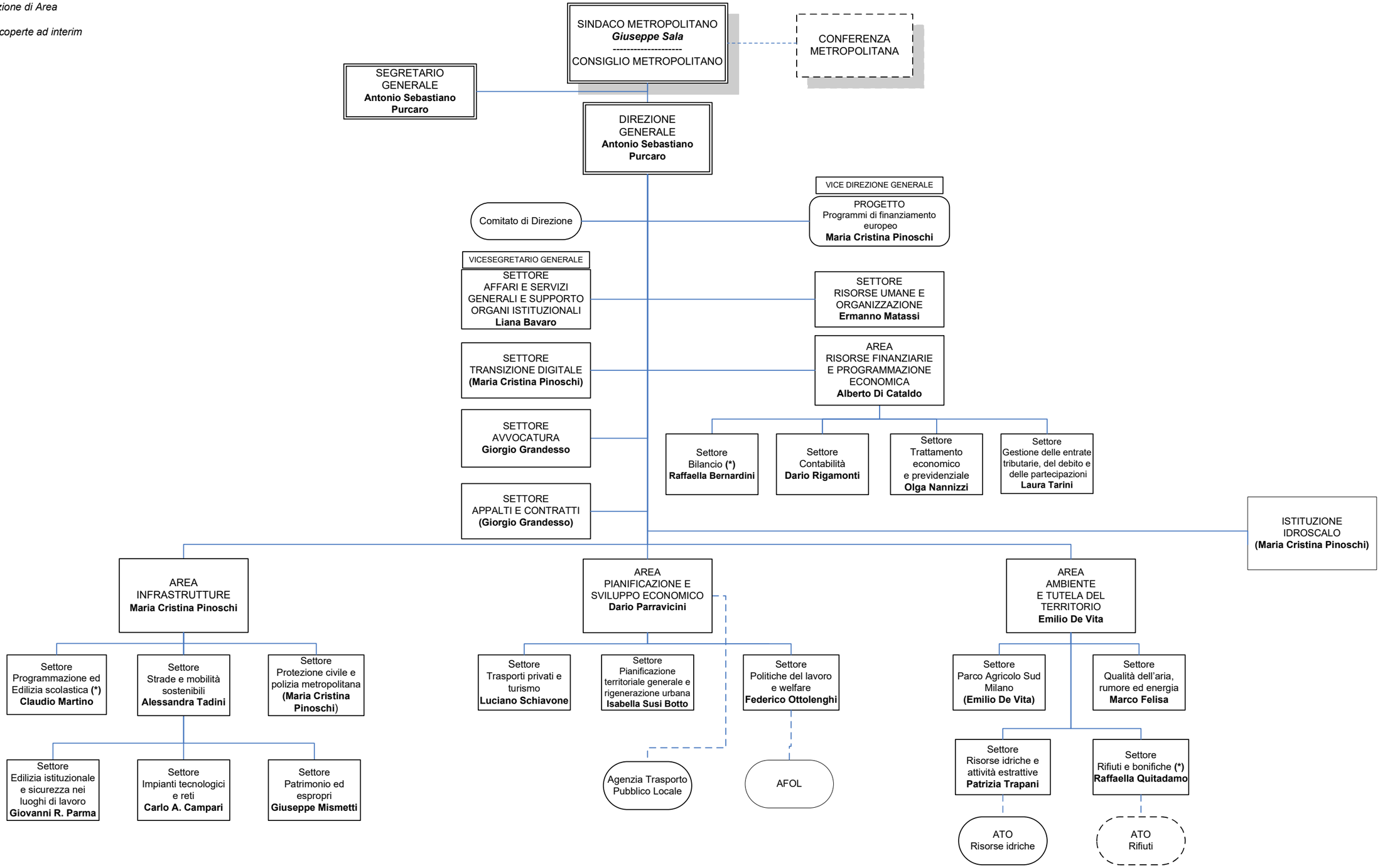
() Strutture ricoperte ad interim